

Normal Heart

Normal Heart

Right atrium

Blood from body

Blood to lungs

Left atrium

Blood from body

Blood from lungs

Right ventricle

Left ventricle

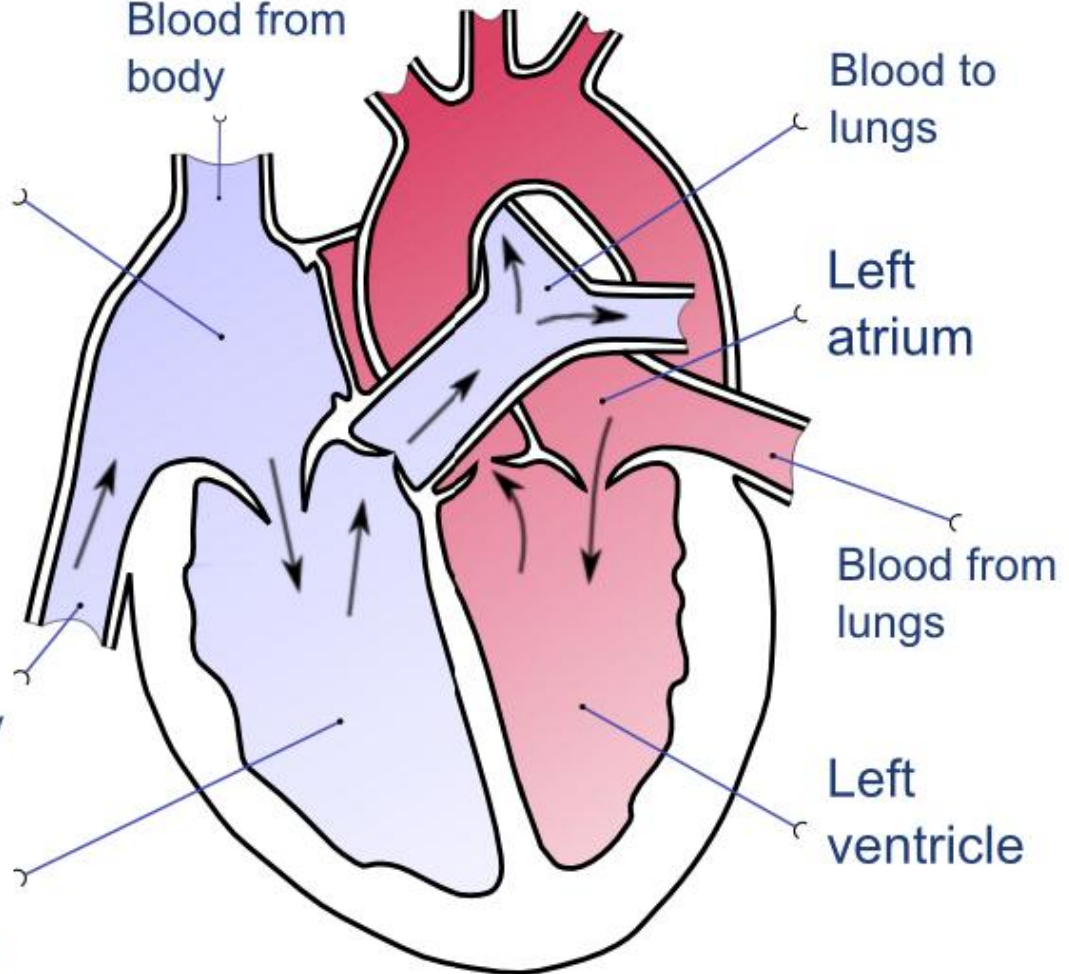

Diagnosis: _____

ALERT: Call your child's doctor, nurse, or clinic if you have any questions.

This teaching sheet is meant to help you care for your child. It does not take the place of medical care. Talk with your healthcare provider for diagnosis, treatment, and follow-up.